

1ST ALTO SAX

PLYMOUTH ROCK

3

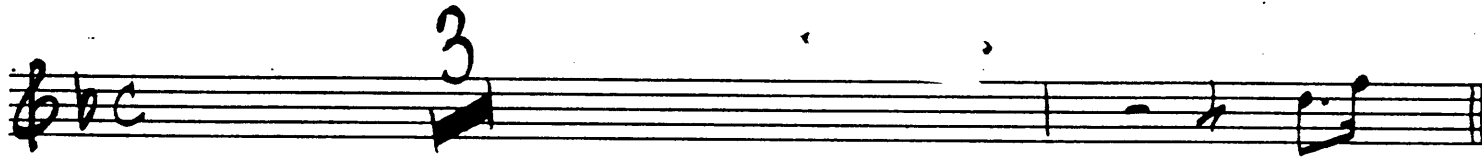

A (Sax's)

B

2

C

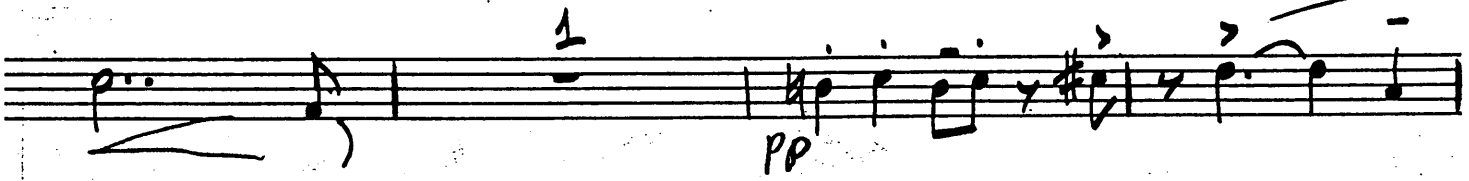
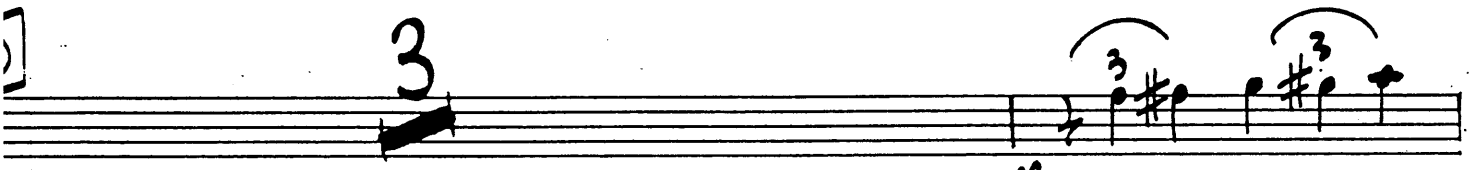
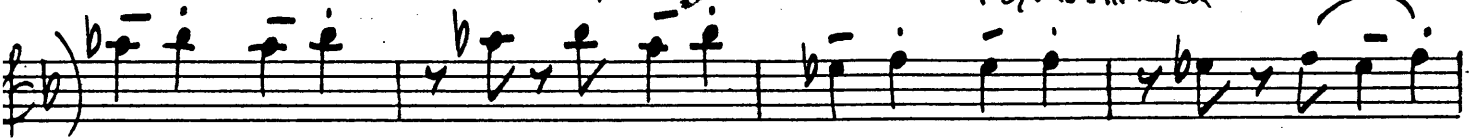

1ST AUTO SAX

PLYMOUTH ROCK

2nd ALTO PLYMOUTH ROCK

3

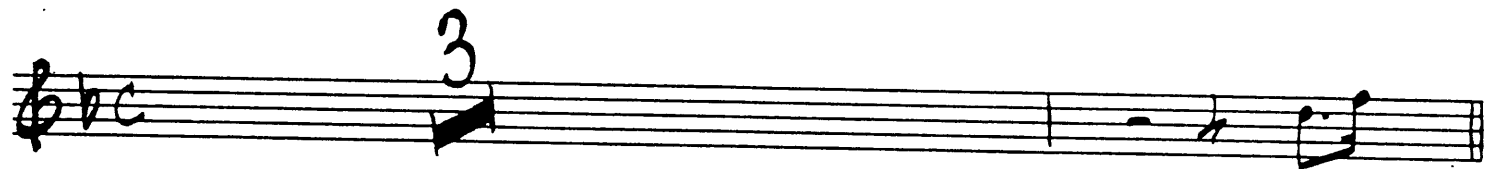

A

B

C

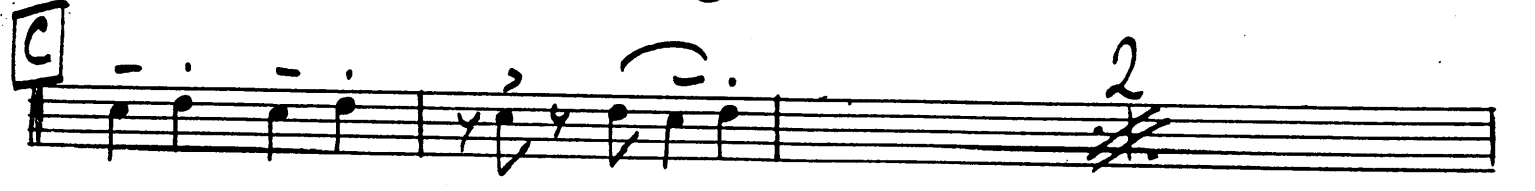

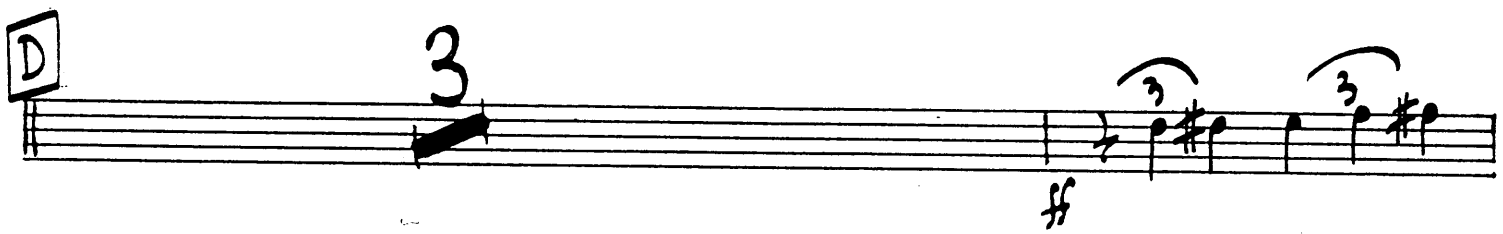

2ND ACTO SAX

PLYMOUTH ROCK

TENOR SAX - 2nd

PLYMOUTH ROCK

3

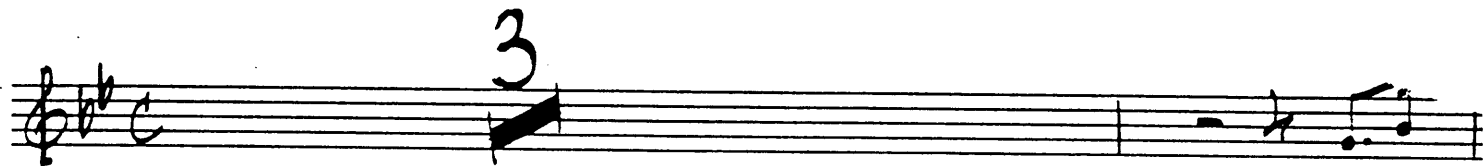

A

B

C

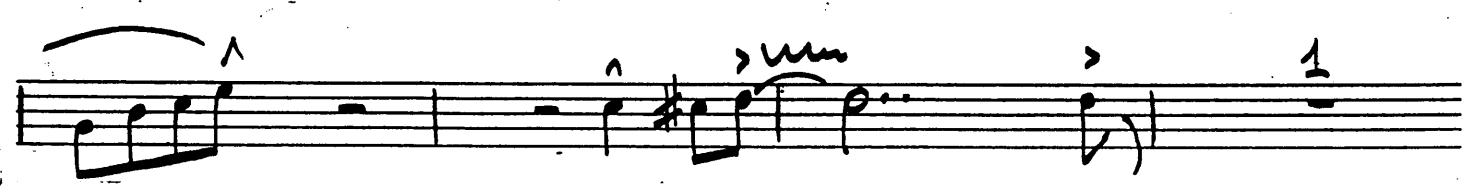
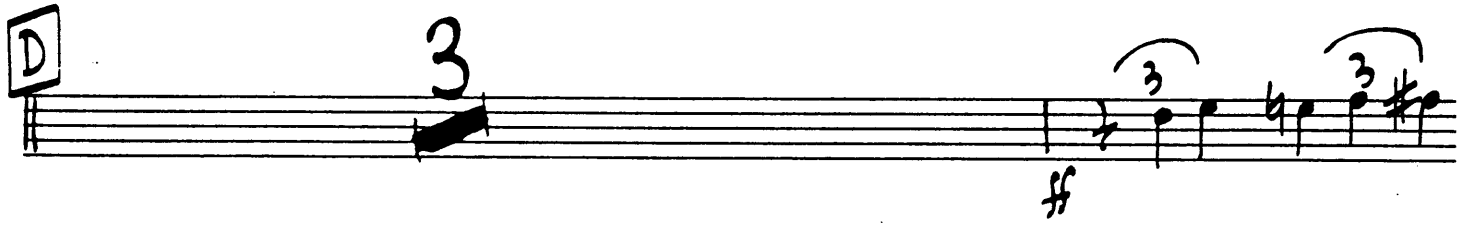

TENOR SAX - 2nd

PLYMOUTH ROCK

G

H

1ST

2ND

4^{TA} TENOR

PLYMOUTH ROCK

3

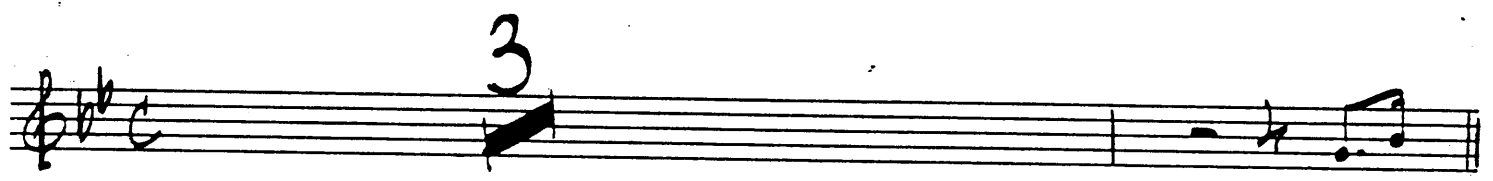

A

B

2

C

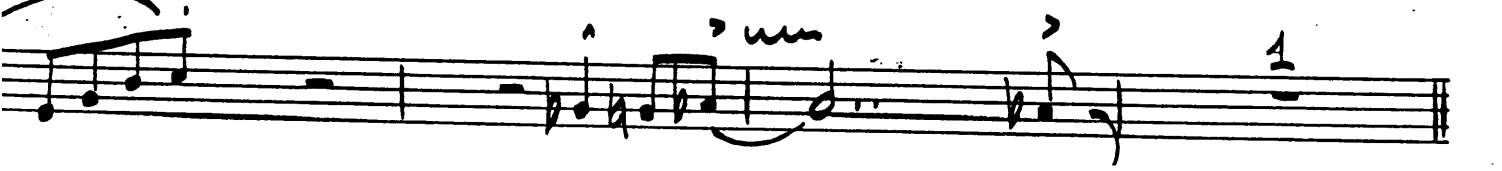
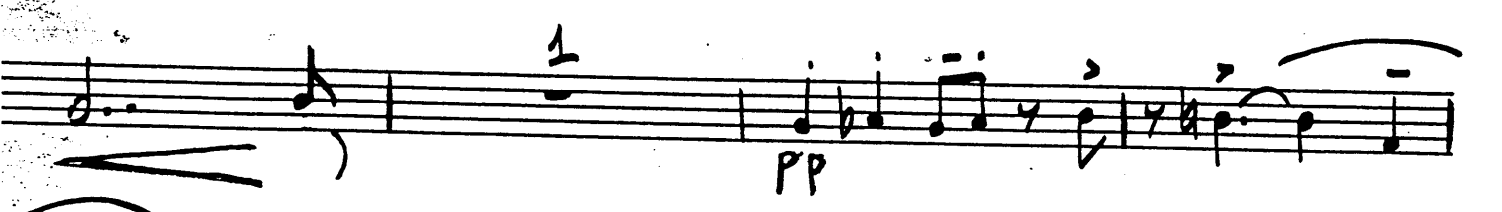
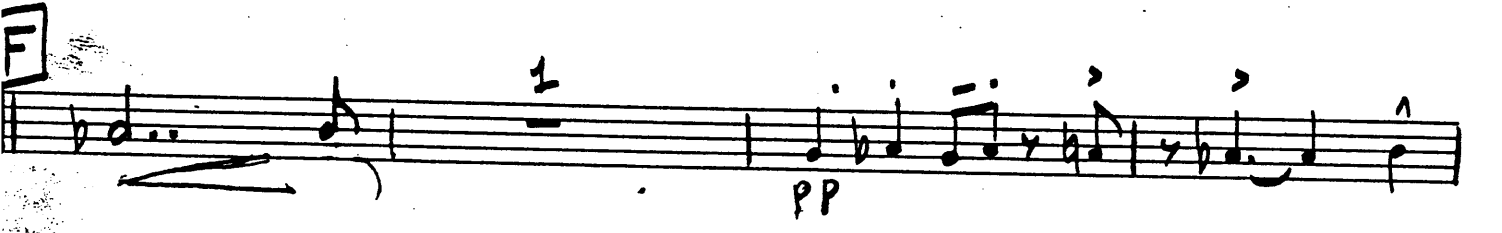
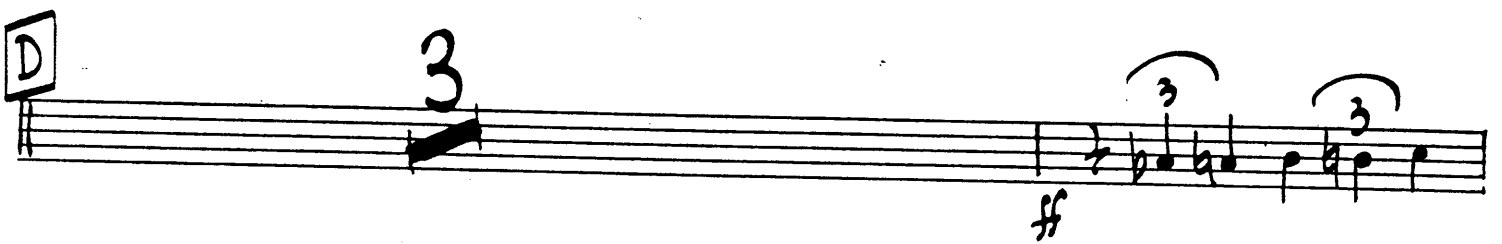
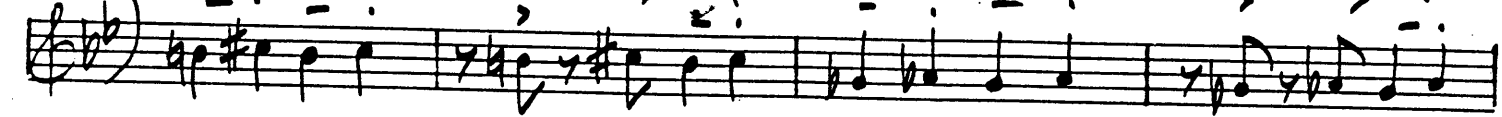

4TH TENOR SAX

PLYMOUTH ROCK

BARITONE SAX

PLYMOUTH ROCK

4

A (w/TRBS)

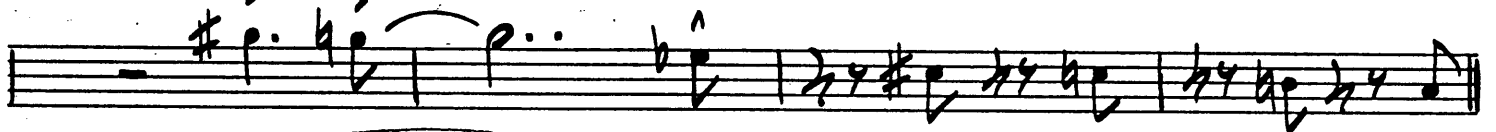
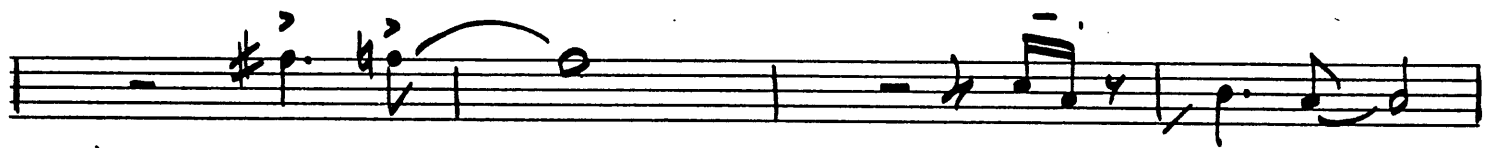
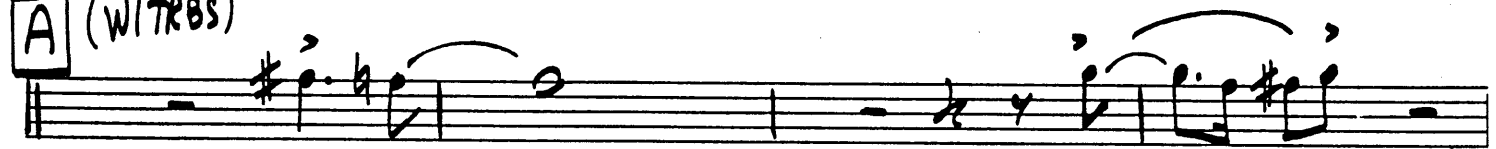

B (w/SX15)

C

D

E

F

BARI SAX

PLYMOUTH ROCK

G

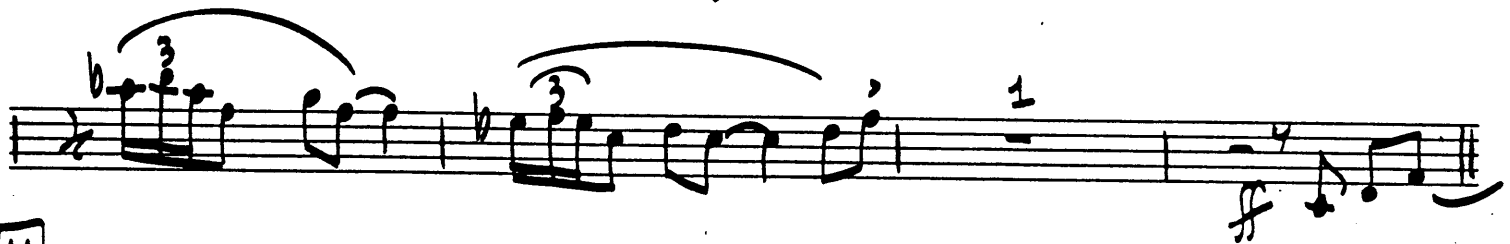

A

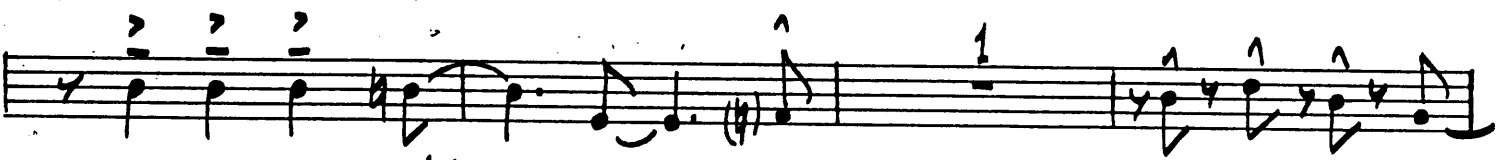

1ST

2ND

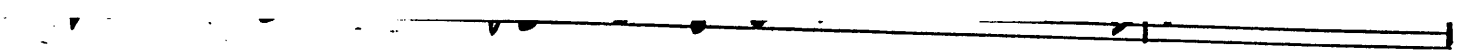

1st TRUMPET

PLYMOUTH ROCK

1ST TRPT.

PLYMOUTH ROCK

2ND TRUMPET

PLYMOUTH ROCK

4 A 12

B 12 C 12

D 3

f (F#) 5 E 12 F 12

G BUCKET MUTE

1

1 OPEN

H

2ND TRPT.

-2-

PLYMOUTH ROCK

3RD TRUMPET

PLYMOUTH ROCK

4 A 12

B 12 C 12

D 3

(p) 5 E 12 F 12

G BUCKET MUTE

1

1 OPEN

H

3RD TRPT.

PLYMOUTH ROCK

4th TRUMPET

4th TRUMPET

PLYMOUTH ROCK

4 4 A 12

B 12 C (w/sx's) 2

(only 4 playing)

D 3

(Tutti) ff 3 3 5

E (w/sx's) IN STRING 1

(only 4pt. playing)

3 3 OPEN

F 1

G BUCKET MUTE

H

1ST

2ND

1st TROMBONE

PLYMOUTH ROCK

4

A *Soli*

B 12 **C** 12

D 3 *f*

5

E (UNSTAND)

2ND TROMBONE

PLYMOUTH ROCK

4

A *Soli*

mf

B 12 **C** 12

D 3

f

5

E (IN STAND)

1 TRUMPET

3rd TRUMPET

PLYMOUTH ROCK

4

A *Soli*

B 12 **C** 12

D 3 *ff*

5

E (IN STAND)

OPEN!

F 1

1

1

BUCKET MUTE! G 1

1

OPEN! ff

1

1

1ST 2ND 1

4TH TROMBONE

PLYMOUTH ROCK

4

$\text{9: } \text{b} \text{b} \text{C}$

A

B

12

C

12

D

3

f

E

5

E

F

G

H

4TH TROM.

-3.

PLYMOUTH ROCK

Eight empty musical staves are provided below the handwritten notation, intended for other parts of the ensemble.

PIANO PLYMOUTH ROCK

(PIANO Solo)

C Cm⁷ Bm⁷ Bbm⁷ Eb⁷ 2 **A** Ab⁷ D⁷ ^{Sx's}

BASS + DR.

Db⁷ Ab⁶ Ab⁷ Db⁷ D⁷ Db⁷ Ab⁷ Gb⁷ F⁷

Bbm⁷ Bm⁷ Bbm⁷ Ab⁷ Gb⁷ F⁷ E⁷ Eb⁷ **B** Ab⁷

Db⁷ Ab⁶ Ab⁷ Db⁷ Ab⁷

Bb⁷ F⁷ Bbm⁷ Eb⁷ ^{FILL} Ab⁶ **C** Ab⁷

Ab⁷ Db⁷ Ab⁷

Eb⁷ Db⁷ Ab⁷ **D** ^(PIANO SOLO) Ab⁷ Db⁷

Ab⁷ ^(ENS.) Ab⁷ A⁷ Bb⁷ B⁷ C⁷ Db⁷ D⁰ ^(Solo) Ab⁷

Ab⁷ ^(PIANO) Gb⁷ F⁷ Bbm⁷ Eb⁷ Ab⁷ ^(END)

E ^{Sx's} Ab⁷ ^{FILL} Db⁷ Ab⁷ Db⁷

PIANO

Plymouth Rock

PLYMOUTH ROCK

Ab7

F7

Bb7+9

Eb7#9

Ab7

Ab7

F (sx) Ab7 FILL

Db7

FILL

Ab7

F7

Bbm7

Bbm7

Gb7

G7

Ab7

FILL

Ab7

G (sx)

Ab7

Db7

Ab6

Ab7

FILL

Db7

FILL

Ab7

Gb7

F7

Bbm7

Ab7

Eb7

FILL

Ab7

Ab7

H

FILL

Ab7

3AND

FILL

FILL

Db7

Dm7b9

G7+9

Ab7

FILL

Bbm7

Bbm7

FILL

Eb7

G7

Ab7

(DRS.)

2ND

Bbm7

G7

Ab7

SOLO

Ab7

Ab7

fine

BASS PLYMOUTH ROCK

(PIANO Solo)

BASS

- 2 -

PLYMOUTH ROCK

Ab7 F7 Bb7+5 Eb7+9 Ab7

Ab7 [F] Ab7

Db7 Ab7 F7 Bbm7

Bbm7 Gb7 G7 Ab7 Ab7 [G] Ab7 Db7

Ab6 Ab7 Db7

Ab7 Gb7 F7 Bbm7 Ab7 Eb7 Ab7

Ab7 [H] Ab7

Db7 G7+9 Ab7 Ab7 Bbm7

Bbm7 1st Eb7 G7 Ab7

2ND Bbm7 G7 Ab7 Ab7 fine

PLYMOUTH ROCK

{PIANO SOLO}

2

(H.H.)

A (SAX'S)

B (SAX'S)

D PIANO

(PIANO)

(12)

E (SAXIS)

DRUMS

PLYMOUTH ROCK

Empty musical staff 9.

Empty musical staff 10.

GUITAR PLYMOUTH ROCK

(PIANO SOLO)

Cm7 Bm7 Bbm7 Eb7 2 A Ab7 D7 ^{Sx's}

BASS + DR.

Db7 Ab6 Ab7 Db7 D7 Db7 Ab7 Gb7 F7

Bbm7 Bm7 Bbm7 Ab7 Gb7 F7 E7 Eb7 B Ab7

Db7 Ab6 Ab7 Db7 Ab7

Bb7 F7 Bbm7 Eb7 Ab6 ^{FILL} C Ab7

Ab7 Db7 Ab7

Eb7 Db7 Ab7 D (PIANO SOLO) Ab7 Db7

Ab7 (ENS.) Ab7 A7 Bb7 B7 C7 Db7 Do (Solo) Ab7

Ab7 (PIANO) Gb7 F7 Bbm7 Eb7 Ab7 (END)

E (Sx's) Ab7 (FILL) Db7 Ab7 Db7

GUITAR Plymouth Rock - 2-

PLYMOUTH ROCK

Ab7 F7 Bb7+9 Eb7#9 Ab7

Ab7 F (sx's) Ab7 FILL

Db7 FILL, Ab7 F7 Bbm7

Bbm7 Gb7 G7 Ab7 Ab7 G (sx's) Ab7 Db7

Ab6 Ab7 FILL, Db7 FILL

Ab7 Gb7 F7 Bbm7 Ab7 Eb7 Ab7

Ab7 H FILL Ab7 (BAND) FILL FILL

Db7 Dm7bs G7+9 Ab7 FILL Bbm7

Bbm7 FILL Eb7 G7 Ab7 (D.R.S.)

2ND Bbm7 G7 Ab7 SOLO Ab7 fine